Tentative CPM Schedule

	Task Name	Quantity	Duration	Start	Finish
1	**>>>STAGE 1A**		**1d**	**09/11/23**	**09/11/23**
2	Clearing & Demolition		15d	09/12/23	10/02/23
3	Perimeter Controls		15d	09/12/23	10/02/23
4	Import & Place Fill below Surcharge		20d	10/03/23	10/30/23
5	Mass Grading for Sediment Control		8d	10/31/23	11/09/23
6	Mass Grading for Wick Drain Sub		5d	10/31/23	11/06/23
7	Wick Drain Sub (by others - Duration Unknown)		30d	11/07/23	12/19/23
8	Surcharge Placement		60d	12/20/23	03/19/24
9	Storm Drain & Structures	870 LF	8d	11/10/23	11/21/23
10	Surcharge Waiting Period (90 Calendar Days)		65d	03/20/24	06/19/24
11	**>>>STAGE 1B**		**1d**	**06/20/24**	**06/20/24**
12	Perimeter Controls		5d	06/21/24	06/27/24
13	Import & Place Fill below Surcharge		10d	06/28/24	07/12/24
14	Mass Grading for Temp Perimeter Road		12d	06/28/24	07/16/24
15	Construction of Temp Perimeter Road		15d	07/17/24	08/06/24
16	Mass Grading for Wick Drain Sub		5d	07/17/24	07/23/24
17	Wick Drain Sub (by others - Duration Unknown)		25d	07/24/24	08/27/24
18	Surcharge Placement		45d	08/28/24	10/30/24
19	Surcharge Waiting Period (90 Calendar Days)		58d	10/31/24	01/29/25
20	Box Culvert & Wing Walls	560 LF	50d	01/30/25	04/09/25
21	**>>>STAGE 2**		**1d**	**01/30/25**	**01/30/25**
22	Perimeter Controls		5d	01/31/25	02/06/25
23	Mass Grading		110d	02/07/25	07/14/25
24	U.G. Basin 1 (Crew 1)		25d	06/09/25	07/14/25
25	U.G. Basin 2 (Crew 1)		20d	07/15/25	08/11/25
26	Storm Drain & Structures (Crew 2)	2,400 LF	24d	07/15/25	08/15/25
27	24" Steel Casing (Crew 1)	140 LF	2d	08/12/25	08/13/25
28	Base Waterline (by others - Duration Unknown)		15d	08/14/25	09/03/25
29	Remove Existing Waterlines (Crew 2)		15d	09/04/25	09/25/25
30	Roadway, Shoulder, and Taxiway Subbases		30d	09/26/25	11/06/25
31	Airfield Subdrain & Cleanouts	700 LF	5d	10/31/25	11/06/25
32	Taxiway Stabilized Subbase & Concrete (by others - Duration unkr		30d	11/07/25	12/22/25

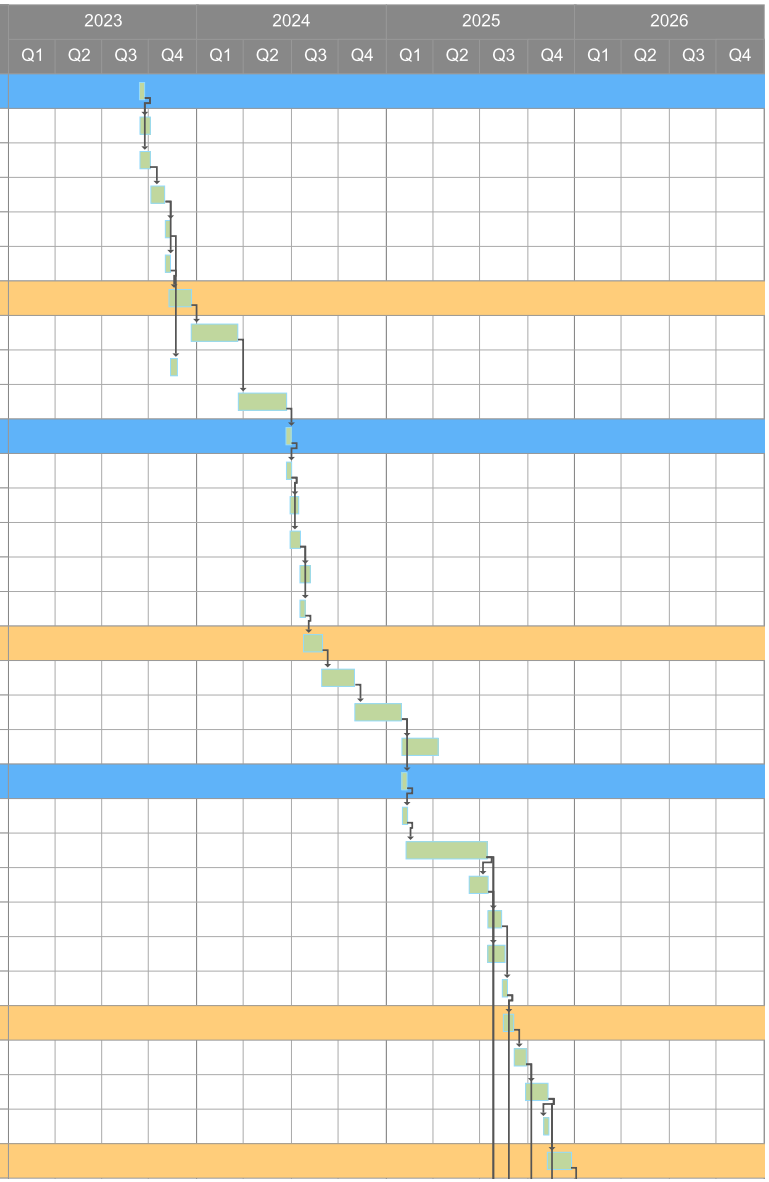
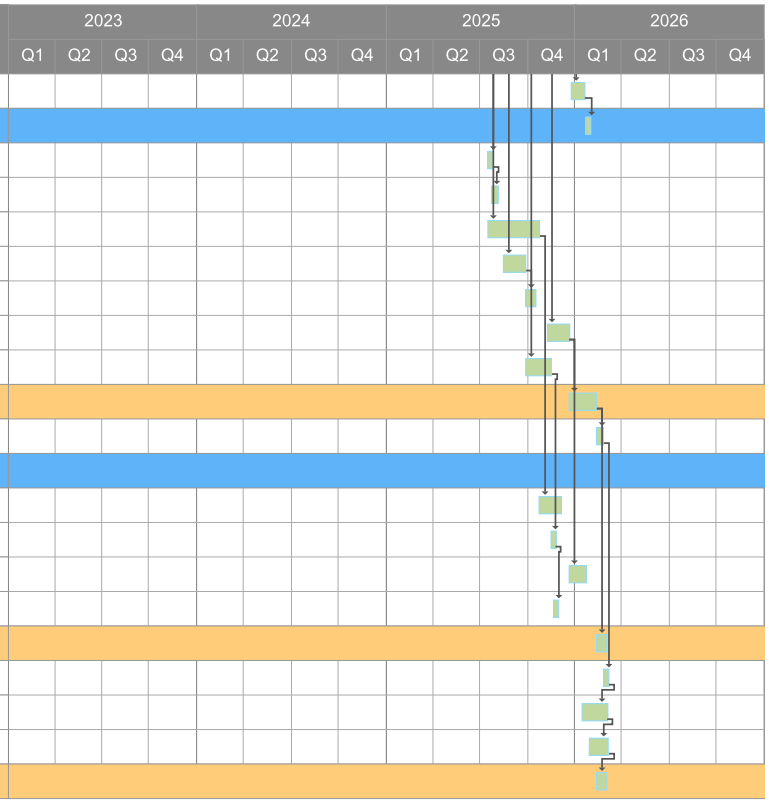
	Task Name	Quantity	Duration	Start	Finish
33	Roadway and Shoulder HMA		13d	12/23/25	01/19/26
34	**>>>STAGE 3**		**1d**	**01/20/26**	**01/20/26**
35	Perimeter Controls		5d	07/15/25	07/21/25
36	Remove Temp Perimeter Road		10d	07/22/25	08/04/25
37	Mass Grading		70d	07/15/25	10/21/25
38	Storm Drain & Structures (Crew 1)	2,630 LF	30d	08/14/25	09/25/25
39	8" Fire-loop & Hydrants (Crew 2)	2,000 LF	15d	09/26/25	10/16/25
40	Roadway, Taxiway, and Shoulder Subbases		28d	11/07/25	12/18/25
41	Airfield Subdrain & Cleanouts (Crew 1)	5,200 LF	35d	09/26/25	11/13/25
42	Taxiway Stabilized Subbase & Concrete (by others Duration Unkn		30d	12/19/25	02/09/26
43	Roadway and Shoulder HMA		10d	02/10/26	02/23/26
44	**>>>STAGE 4**				
45	Mass Grading		30d	10/22/25	12/04/25
46	Storm Drain & Structures (Crew 1)	300 LF	3d	11/14/25	11/18/25
47	Taxiway and Shoulder Subbases		16d	12/19/25	01/20/26
48	Airfield Subdrain & Cleanouts (Crew 1)	300 LF	2d	11/19/25	11/20/25
49	Taxiway Stabilized Subbase & Concrete (by others Duration Unkn		15d	02/10/26	03/02/26
50	Shoulder HMA		5d	02/24/26	03/02/26
51	Bio-Swale Installation (2 Crews - 70 Work Days)		35d	01/13/26	03/02/26
52	Topsoil Placement		25d	01/27/26	03/02/26
53	Seeding & Landscaping (by others Duration Unknown)		15d	02/10/26	03/02/26